Euphonium

Hurlstone AHS School Song

by Henry C. WORK
arrd GAJA Sept 2011

N-021 HUR STO
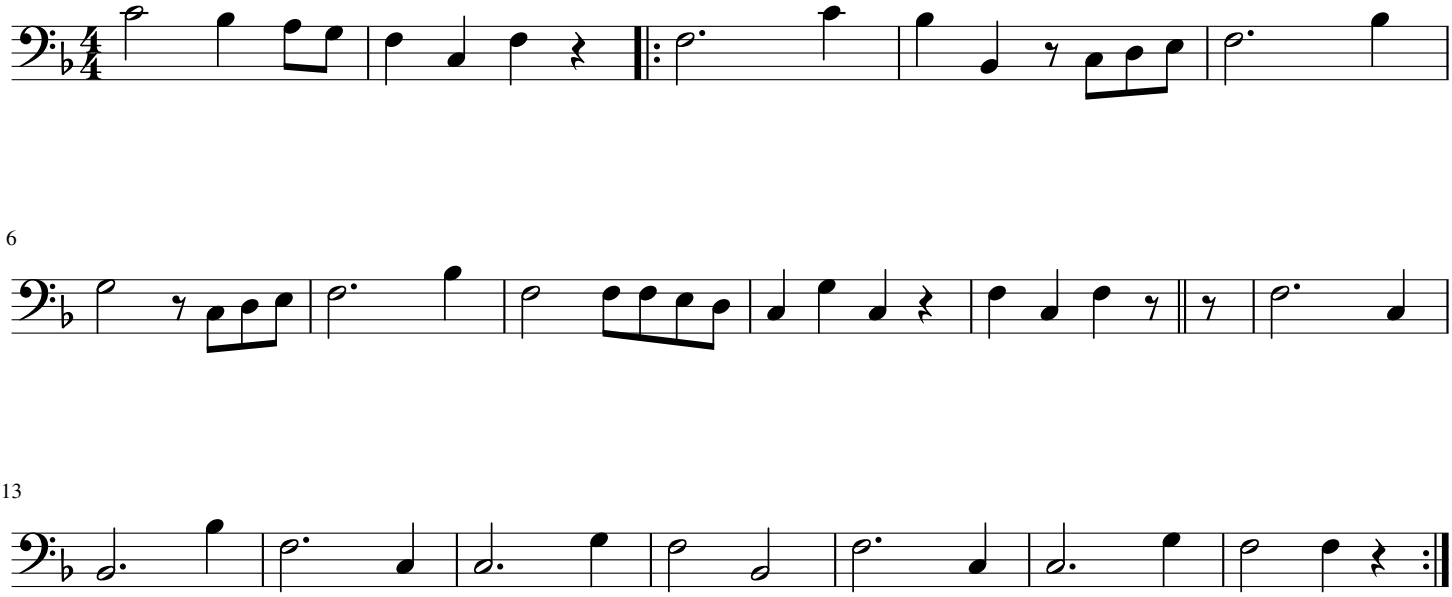
♩ = 100